

**CERTIFIED LAND CORNER RECORDATION**

DESCRIPTION OF CORNER EVIDENCE FOUND, AND ORIGINAL RECORD (If known)

LOCATION  
 S.16 S.15  
 S.21 S.22  
 T.12N., R.66W.  
 6th P.M.

Found a 3/4" dia. iron pipe, 0.6 foot below surface. Call monument of the field notes of a survey made in March, 1946, by T. H. Baldwin.  
 G.L.O. record - Sandstone, 21" x 9" x 3".

DESCRIPTION OF MONUMENT AND ACCESSORIES ESTABLISHED TO PERPETUATE THE ORIGINAL LOCATION OF THIS CORNER:

A 10" x 10" Quartz boulder, unmarked, bears N 35° 14' E, 11.5 feet distant. (This stone appears to have been used by the Wyoming Highway Department for survey of U.S. Highway 85 and description recorded in Book 564 at page 498 on 11 Feb. 1955 at office of Laramie County Clerk.)  
 A 4" x 6" Granite stone, with 3 grooves on N. and E. faces, well set, bears S 35° 12' E, 17.2 feet distant. (Origin unknown.)

SKETCH, WITH COURSE AND DISTANCE TO ADJACENT CORNER IF DETERMINED IN THIS SURVEY.  
 (May Sketch or Paste Reproduction on Reverse Side.)

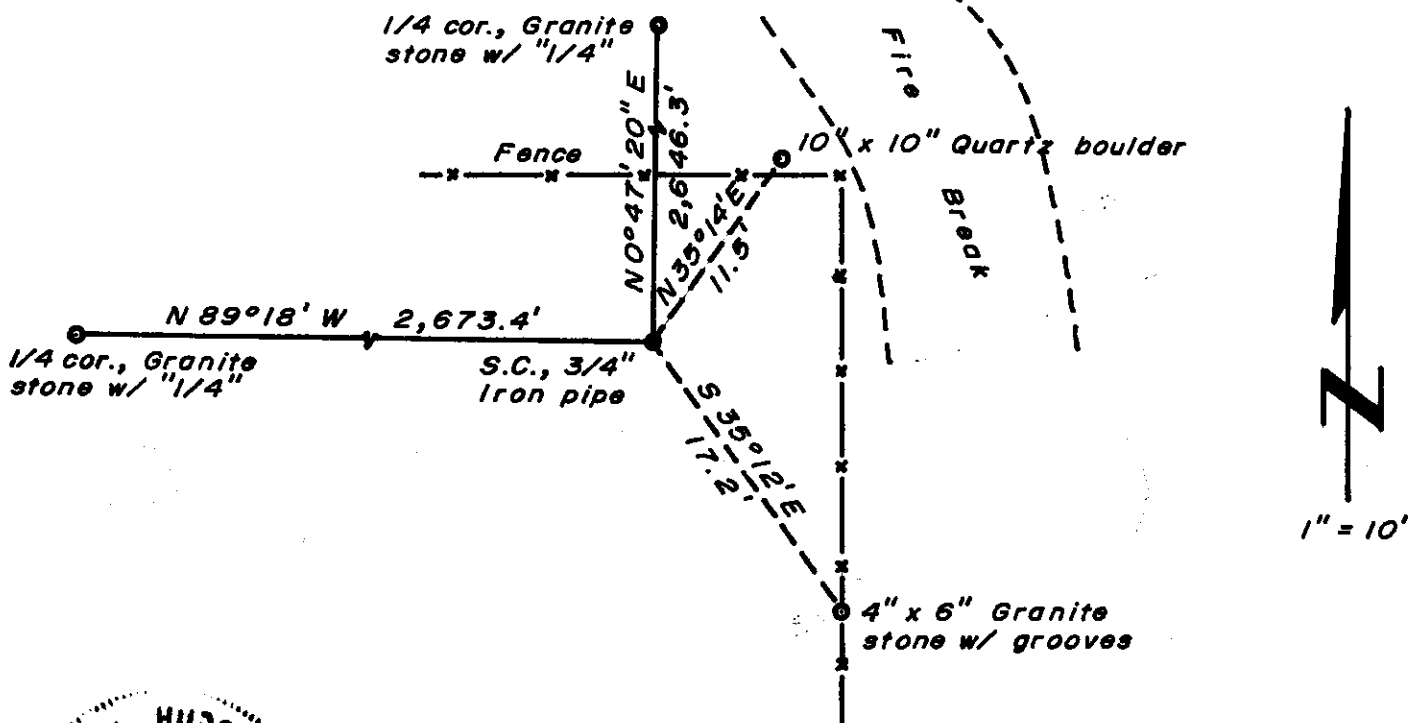

R. L. Hudson certify that I have carefully performed or reviewed the work done on the diagrammed corner as reported on this recordation form and approve the same.

R. L. Hudson Wyoming L.S. No. 519  
 Signature of Surveyor Registration No.

STATE OF WYOMING,  
 Office of Clerk and Recorder,  
 County of Laramie

This "corner record" was filed for record on the 9 day of Feb., 1977, was noted on the cross-index plat and is assigned page No. \_\_\_\_\_, in book No. \_\_\_\_\_.

John C. Whitehead  
 County Official

Cross Index No. <u>N-13</u>	T. <u>12</u>	R. <u>66</u>	Mer.
_____	T. _____	R. _____	Mer.
_____	T. _____	R. _____	Mer.
_____	T. _____	R. _____	Mer.
_____	T. _____	R. _____	Mer.
_____	T. _____	R. _____	Mer.
_____	T. _____	R. _____	Mer.